

I HEREBY CERTIFY THAT THE TRACT SHOWN AND DESCRIBED HEREON IS A CORRECT AND TRUE SURVEY TO THE ACCURACY REQUIRED BY THE CITY PLANNING AND ZONING COMMISSION OF COLD SPRING, KENTUCKY, AND THAT THE MONUMENTS HAVE BEEN PLACED AS SHOWN.

SIGNED: [Signature]



Book #10 - Page - 29D,

RESUBDIVISION OF LOT 5 *Ch #1192-D,*
SPRINGHOUSE, PHASE A

COLD SPRING, CAMPBELL CO., KENTUCKY
SCALE - 1" = 50' JULY 22, 1985

I, Robert J. Kibing, CLERK OF THE CAMPBELL COUNTY COURT, DO CERTIFY THAT THIS PLAT OF RESUBDIVISION OF LOT 5, SPRINGHOUSE, PHASE A WAS THIS DAY PRESENTED TO ME AT MY OFFICE BY THE APPOINTED AND ACKNOWLEDGED TO BE THEIR ACT AND DEED, AND WAS THIS DAY LEFT FOR RECORD WHEREUPON SAME HAS BEEN DULY RECORDED THIS 2nd DAY OF Aug 1985.

SIGNED: [Signature]
D.C.

PLAT BOOK
PAGE 10
CABINET 0
SLIDE 609B

VIOX & VIOX, P.S.C.
Civil Engineers & Land Surveyors
Erlanger, Kentucky

Owner & Developer - THE DREES COMPANY
211 Grandview Drive
Ft. Mitchell, Kentucky

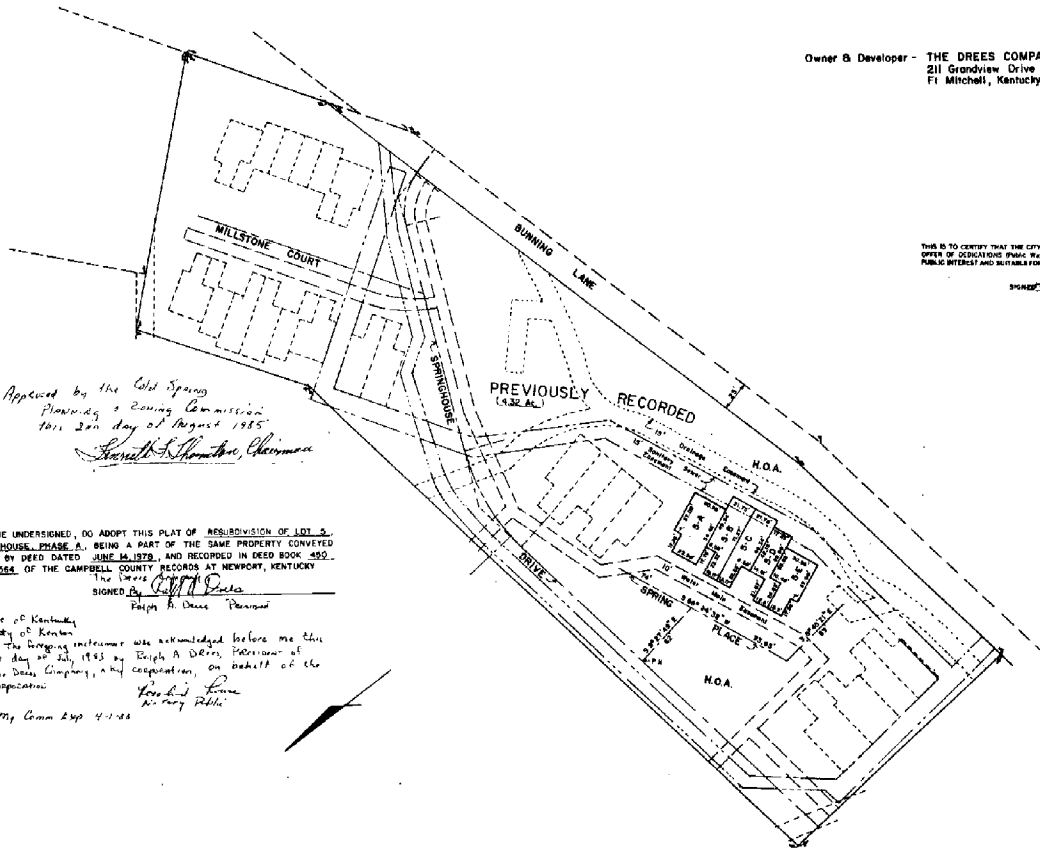

Approved by the Cold Spring Planning & Zoning Commission
1st Day of August 1985
[Signature], Chairman

WE, THE UNDERSIGNED, DO ADOPT THIS PLAT OF RESUBDIVISION OF LOT 5, SPRINGHOUSE, PHASE A, BEING A PART OF THE SAME PROPERTY CONVEYED TO US BY DEED DATED JUNE 16, 1979, AND RECORDED IN DEED BOOK 450, PAGE 554, OF THE CAMPBELL COUNTY RECORDS AT NEWPORT, KENTUCKY.

SIGNED BY: [Signature]
Philip A. Drees, President

State of Kentucky
County of Kenton
The foregoing instrument was acknowledged before me this 21st day of Jul, 1985 by Philip A. Drees, President of The Drees Company, and [Signature], on behalf of the coparties.
[Signature]
My Comm Exp. 4-1-88

THIS IS TO CERTIFY THAT THE CITY LEGISLATIVE BODY HAS DETERMINED THAT THE OPEN OF DESIGNATIONS PLANS MAY AND DO NOT CONFLICT WITH ANY ORDINANCES TO PUBLIC INTEREST AND WELFARE OF "ACCEPTABLE FOR INVESTMENT" BY THE CITY.
[Signature]